

CMDA C/PP No. 154
 C. No. Chennai/51
 Date: 10/3/78
 PART I
 PART II
 AP.
 2/12
 D.P.

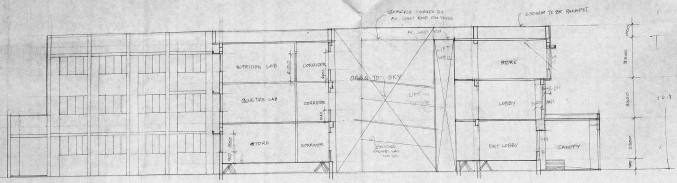

SECTION - XX

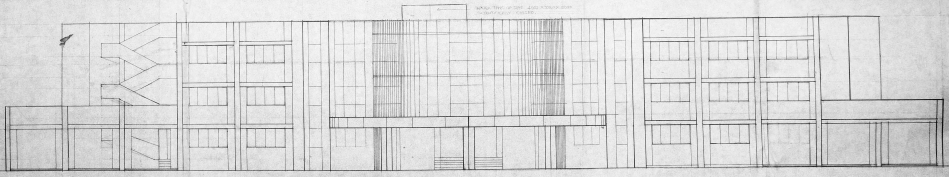

FRONT ELEVATION

Planning Permit No. C/2259/2/6 10/1/78
APPROVED
 SUBJECT TO THE CONDITIONS
 OF THIS ORDER.
 No. CY/344/78 - 7-78
 10/1/78
 FOR MEMBER SECRETARY
 CHENNAI METROPOLITAN
 DEVELOPMENT AUTHORITY
 CHENNAI-600 082.

WITH
 SUBJECT TO THE CONDITIONS
 THAT FURTHER CONSTRUCTIONS
 IN THE SITE UNDER REFERENCE
 WILL NOT BE PERMISSIBLE
 SINCE BALANCE AREA
 CARRIES WITH B. 100 MET. FROM
 ADJACENT BACK WATER
 WHICH IS A COASTAL
 REGULATED ZONE WHEREIN
 DEVELOPMENTS ARE RESTRICTED.

केन्द्रीय लोक निर्माण विभाग
 वरिष्ठ वास्तुक (द.अ) I, मद्रास

C P SENIOR ARCHITECT (SZ) I - MADRAS
 Rajaj Bhavan, Basant nagar, Madras - 600 080.
 W D Drg. no. : SA (SZ) I / 889/17 rev no. :

SCALE: 1/50
 DATE: NOV 77
 FILE NO.
 DRAWN: S. MURUGU
 CHECKED:
 APPROVED:
 HIGHER AUTHORITY:

PROPOSED BUILDING AT
 R.S. NO. 42/2/5 & 42/2/2 MYLAPUR
 VILLAGE - MYLAPUR TRIPUNICHA TALUK
 MYLAPUR DIVISION AT SANTOME
 HIGH ROAD CHENNAI

2/12
 2/12

54

CMDA C/PP No. /	
C.N. No. /	334/19
Area	
Part	Part D
Part J	
AP/117	D.P.

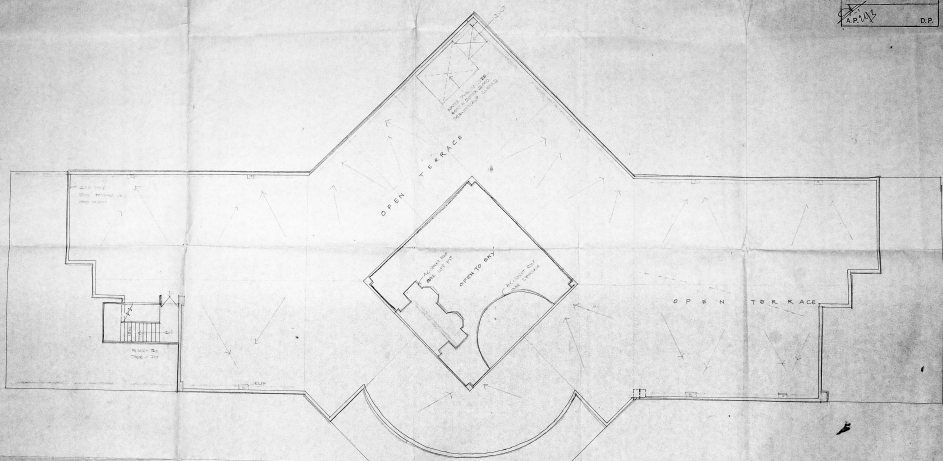

Planning Permit No. 1055/19/11/19/12

APPROVED

SENT TO THE COMMISSIONER IN THE OFFICE OF THE COMMISSIONER

NO. 23/19/11/19/12

FOR MURDER SECRETARY

CHURCH STREET

DEVELOPMENT AUTHORITY

CHENNAI-600 008

NOTE: SUBJECT TO CONDITIONS THAT ARE IN THE CONSTRUCTION OF THE TERRACE IN THE STRUCTURE OF THE TERRACE WILL NOT BE PERMITTED TO BE OPEN TO ALL PARTS OF THE TERRACE WITHIN THE TERRACE FROM ASKAL, SAKI, PARTS WHICH IS A CRITICAL REGULATORY AND SHALL BE OPEN TO ALL PARTS OF THE TERRACE.

TERRACE FLOOR PLAN

G	P	SENIOR ARCHITECT (G.D.) - MADRAS
W	D	DR. NO. SA (62) / 354/11
DATE		PROPOSED BUILDING PERMIT NO. 426-71
		426/2 MADRAS, MADRAS, MADRAS
		STATIONERS ROAD, MADRAS, MADRAS
		AT CHENNAI, MADRAS, MADRAS
		GURRAMA
		DATE

Planning Permit No. 100/2011
APPROVED
 SUBJECT TO THE CONDITIONS IN
 THE ORDER DATED
04/05/2011 7-8
 FOR THE MINISTER SECRETARY
 ON HAVI REGISTRATION
 DEVELOPMENT AUTHORITY
 CHENNAI-600 008.

NOTES:-
 SUBJECT TO THE CONDITIONS THAT
 FURTHER CONSTRUCTIONS IN THE
 SITE UNDER REFERENCE WILL
 NOT BE PERMISSIBLE SINCE
 BALANCE AREA COMES WITHIN
 10 METRS FROM ADJACENT BACKWATER
 WHICH IS A CENTRAL REGULATIONS
 ZONE WHEREIN DEVELOPMENTS
 ARE PROHIBITED.

CMDA 'C'/PP No. 1
 C. No. 04/2/2011/13
 Date: _____
 Status: _____
 PART I: _____
 PART II: _____
APR 13 D.P.

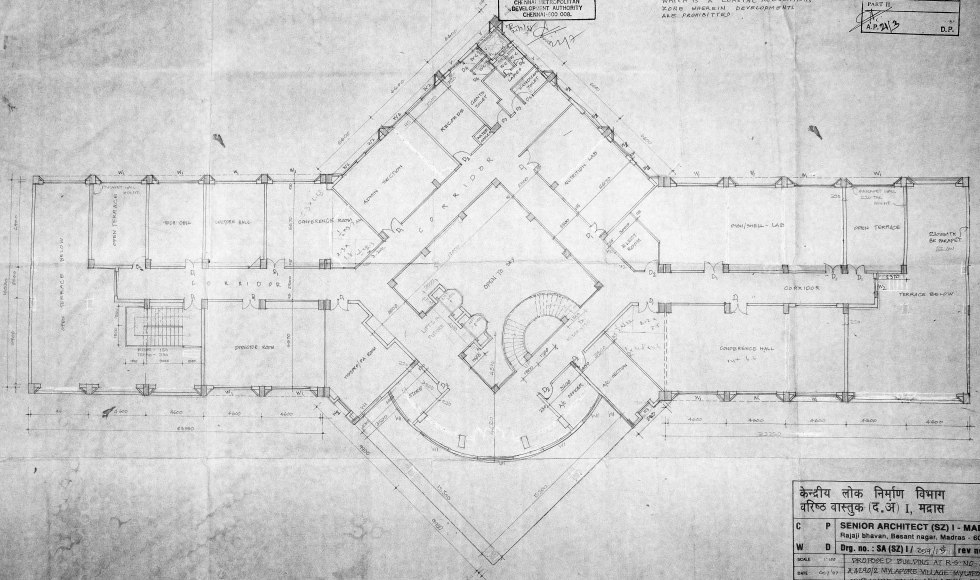

SECOND FLOOR PLAN

केन्द्रीय लोक निर्माण विभाग
 वरिष्ठ वास्तुक (द.अ. I, मद्रास)

C	P	SENIOR ARCHITECT (SZ) I - MADRAS
W	D	Drg. no. : SA (SZ) I / 2011 / 4 rev no. :
SCALE	1:100	PROPOSED BUILDING AT R.S. NO. 408/10
DATE	06/11	R.S. NO. 408/10, MADRAS VILLAGE, MADRAS
PLAN NO.		TRIPALURE TALKIE, MADRAS. DISTRICT
SCALE OF PLAN		AT SANTHOME HIGH ROAD
SCALE OF SECTION		CHENNAI

NOTE -
 SUBJECT TO THE CONDITIONS THAT
 ALL OTHER CONSTRUCTIONS IN THE SITE
 UNDER AGREEMENT WILL NOT BE
 RESPONSIBLE SINCE BALANCE AREA
 COMES WITH IN 100 MTS. FROM ARIYAR.
 BACKWATER WHICH IS A SEWAGE
 REGULATIONS WORK WHERE IN DEVELOP-
 MENTS ARE PROHIBITED.

CMDA 'C' / PP No. 1
C.N. - SA 1234/17
DATE
SHEET
PART I
PART II
DATE
D.P.

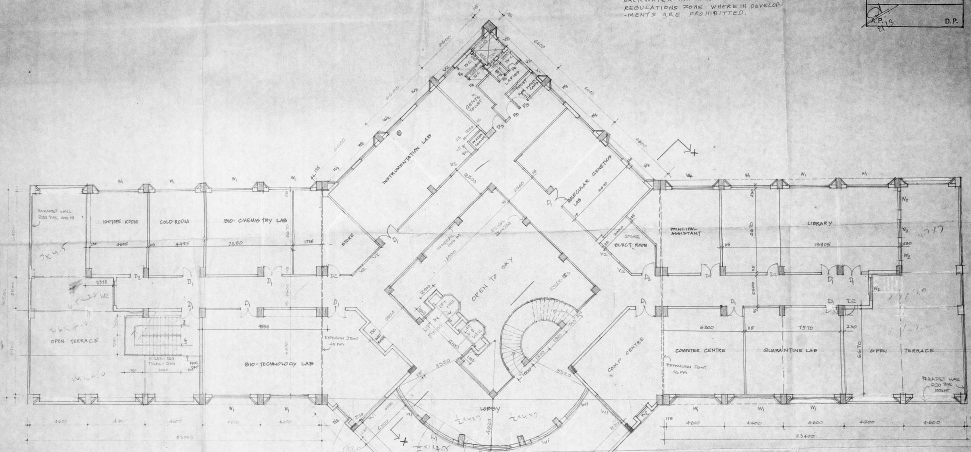

Placed Here to SA 1234/17 of floor
APPROVED
 SUBJECT TO THE CONDITIONS IN
 SA 1234/17 - 7-9-72
 FOR MEMBER SECRETARY
 CHENNAI METROPOLITAN
 DEVELOPMENT AUTHORITY
 CHENNAI-600 080.

FIRST FLOOR PLAN

केन्द्रीय लोक निर्माण विभाग
 वरिष्ठ वास्तुक (द.अ) I, मद्रास

C	P	SENIOR ARCHITECT (SZ) I - MADRAS
W	D	Proposed Building at R/S NO 4284/2 & 4280/2 MYLAPORE VILLAGE, MYLAPORE - TRIPULICANE TALUK, MYLAPORE DISTRICT AT SANDHOME HIGH ROAD, CHENNAI
SCALE	1:100	PROPOSED BUILDING AT R/S NO 4284/2 & 4280/2 MYLAPORE VILLAGE, MYLAPORE - TRIPULICANE TALUK, MYLAPORE DISTRICT AT SANDHOME HIGH ROAD, CHENNAI
DATE	20/07/72	REV NO
FILE NO		REMARKS
DESIGNER		
CHECKER		

